

Canzon 3

Hans Leo Hassler
1564 - 1612

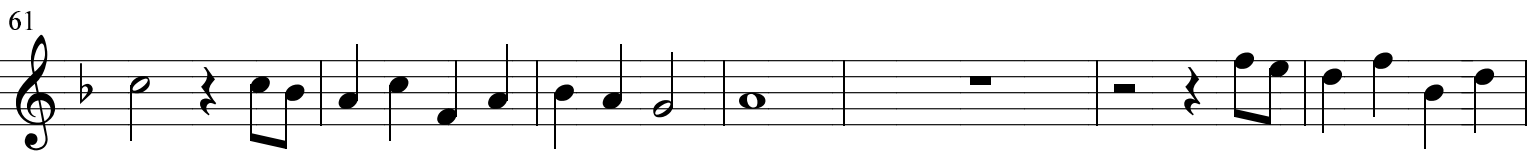
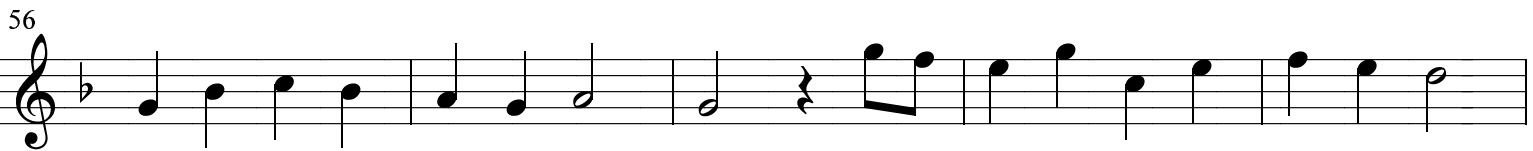
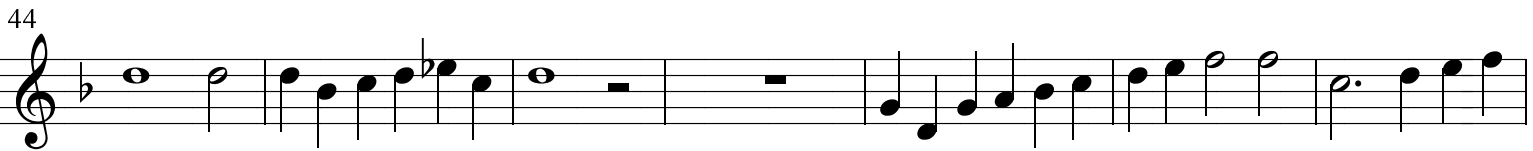
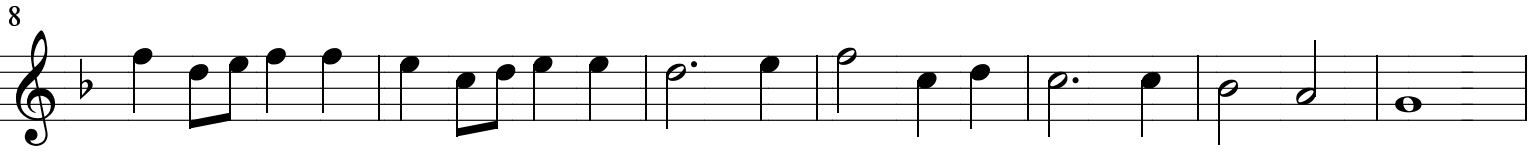

68

75

83

90

95

101

108

114

119
