Canon à la quinte

Alanus Argentorati

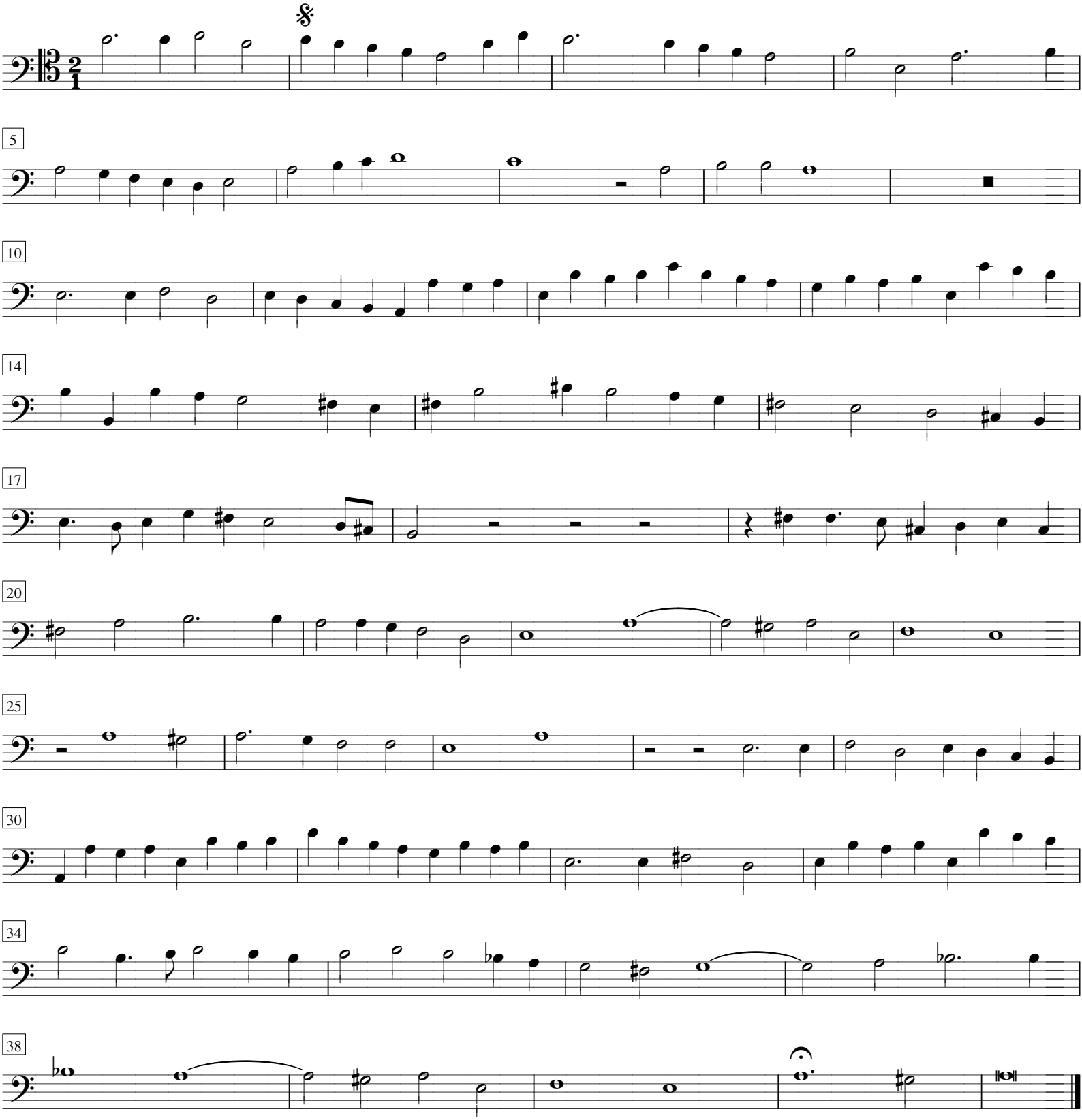

Copyright (c) Alain Naigeon, 2008